

MAJOR APPLICATIONS

19/0340/FUL – 444 Newmarket Road

Site Location Plan

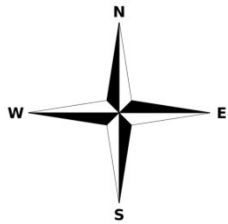

Proposed ground floor plan



Elevation facing north west (Newmarket Road)



Elevation facing north east (Newmarket Road)



MINOR APPLICATIONS

17/0869/FUL Godesdone Road

Site Location Plan

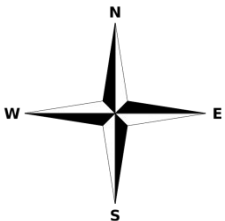

Proposed site plan



Comparison between existing/proposed



Godesdune Road Existing Elevation
1 : 100



Godesdune Road Proposed Elevation
1 : 100

Page 10



Proposed floor plans



Proposed First Floor Plan
1:50

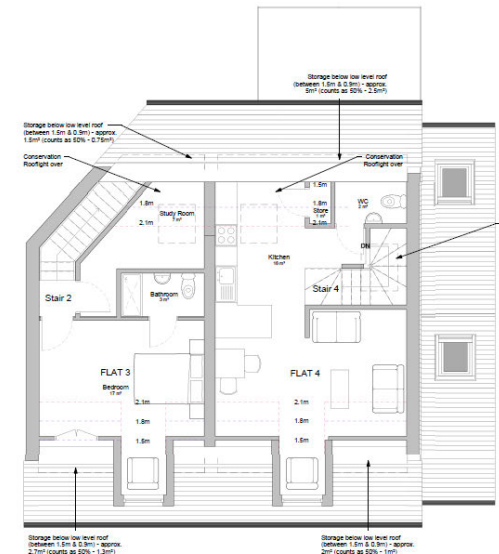

Proposed Second Floor Plan
1:50

18/1861/FUL 44 George Street

Site Location Plan

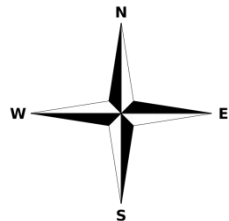

Existing dwelling

Page 13



Proposed Block Plan

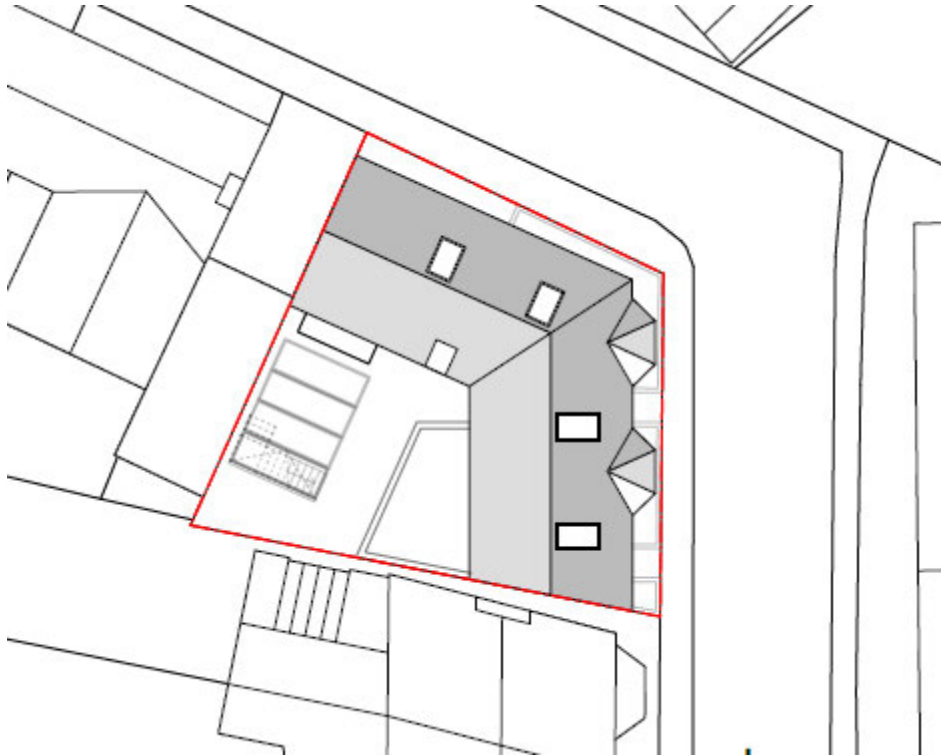

Proposed NE and E elevations

Page 15



Proposed rear elevations



19/0902/FUL 23A Hooper Street

Site Location Plan

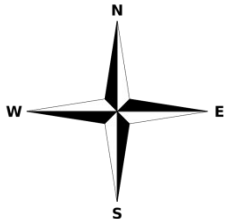
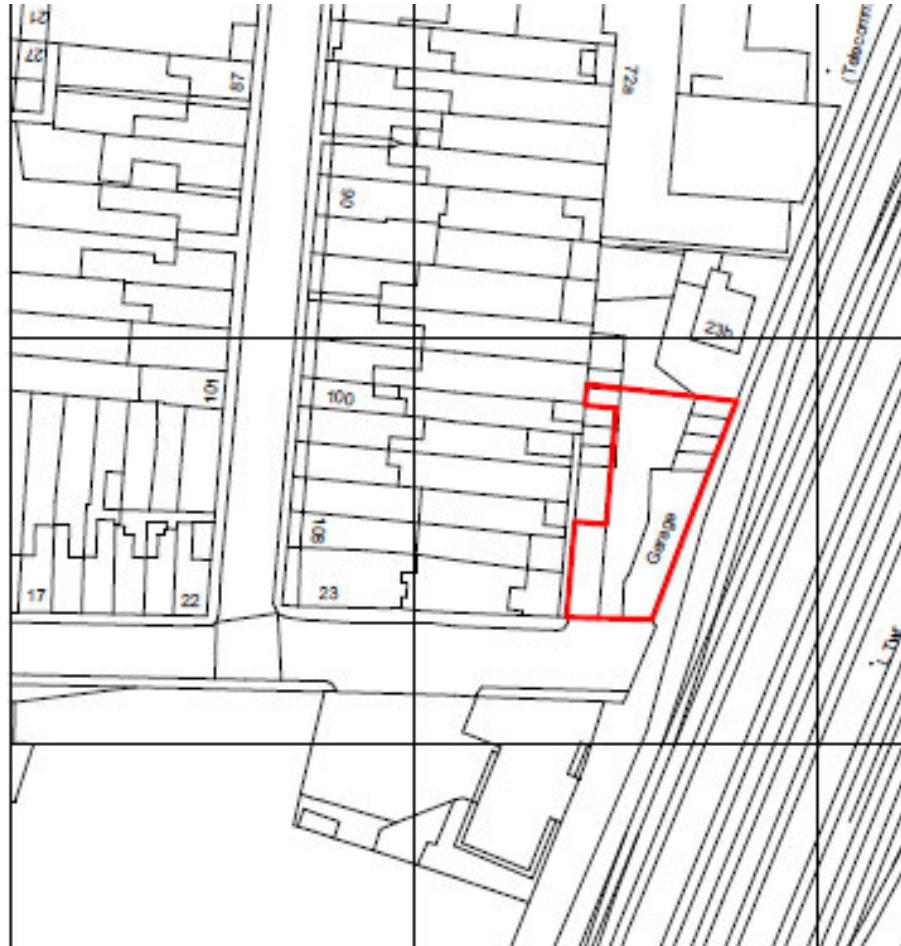

Proposed basement

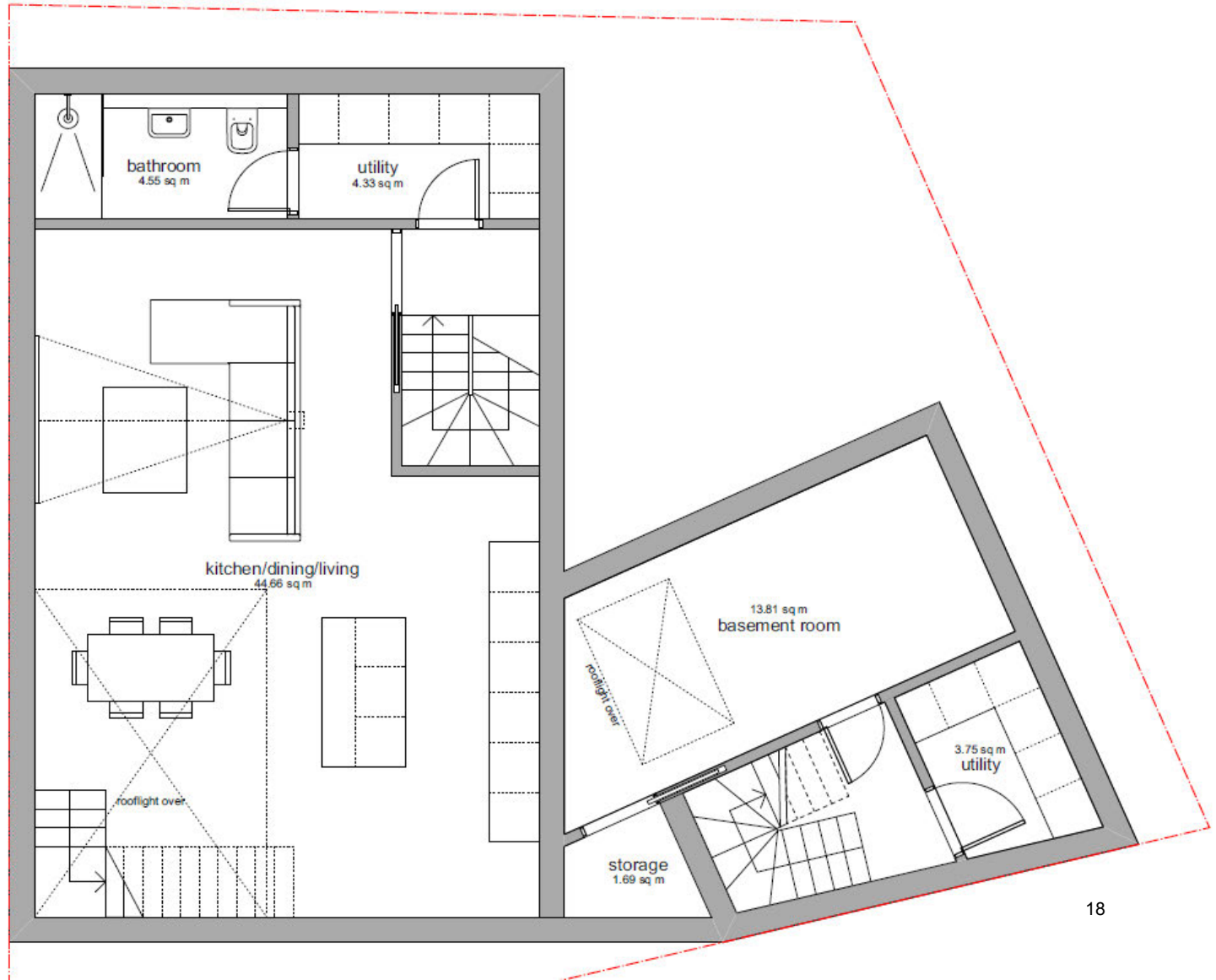

Proposed ground floor

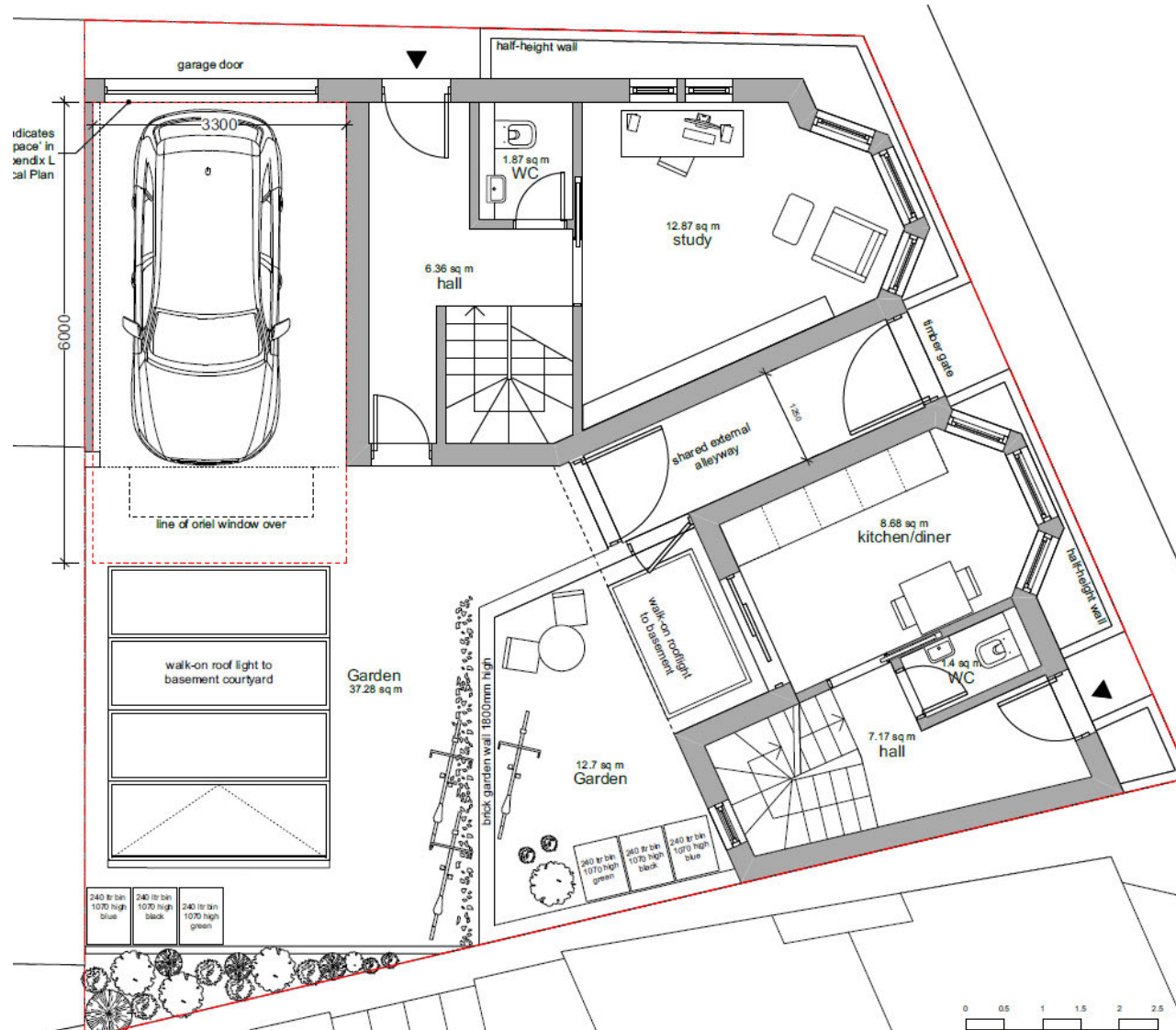

Proposed first floor



Proposed loft plan

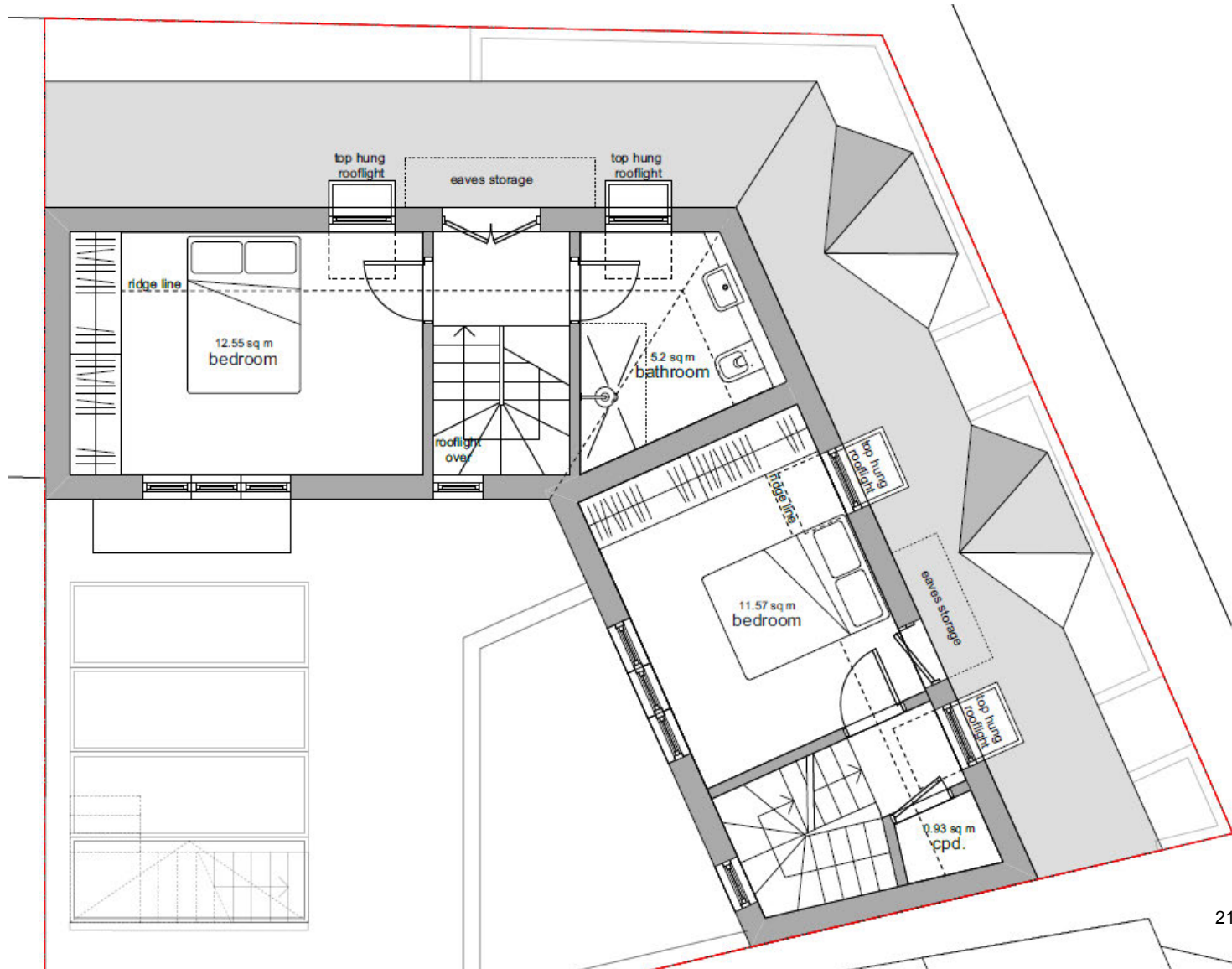

Existing floor plans

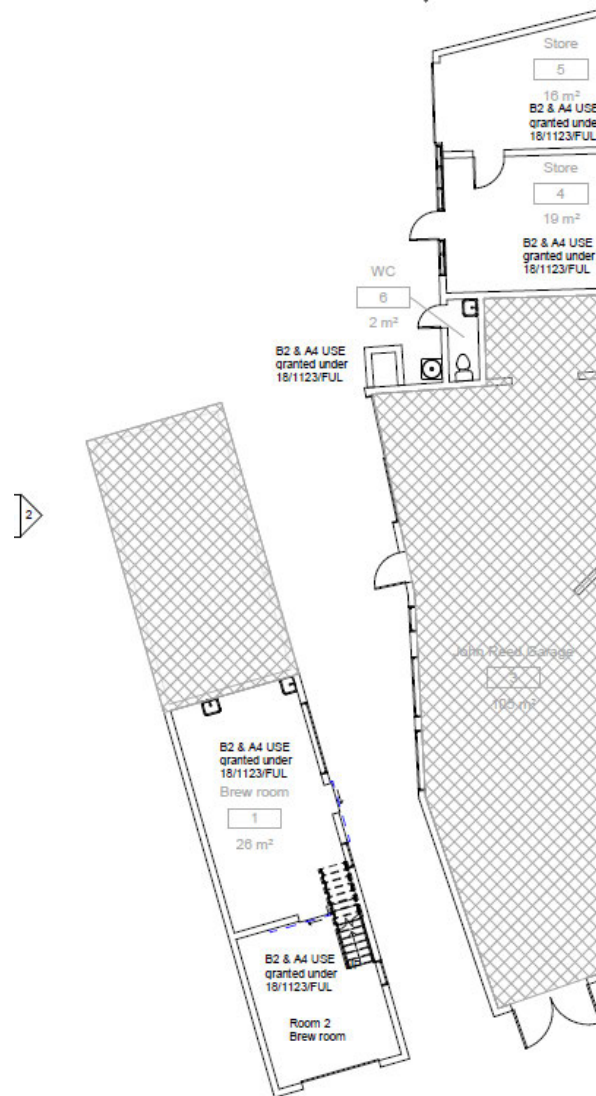

Page 23



18/1828/FUL 80 Chesterton Road

Site Location Plan

Page 24

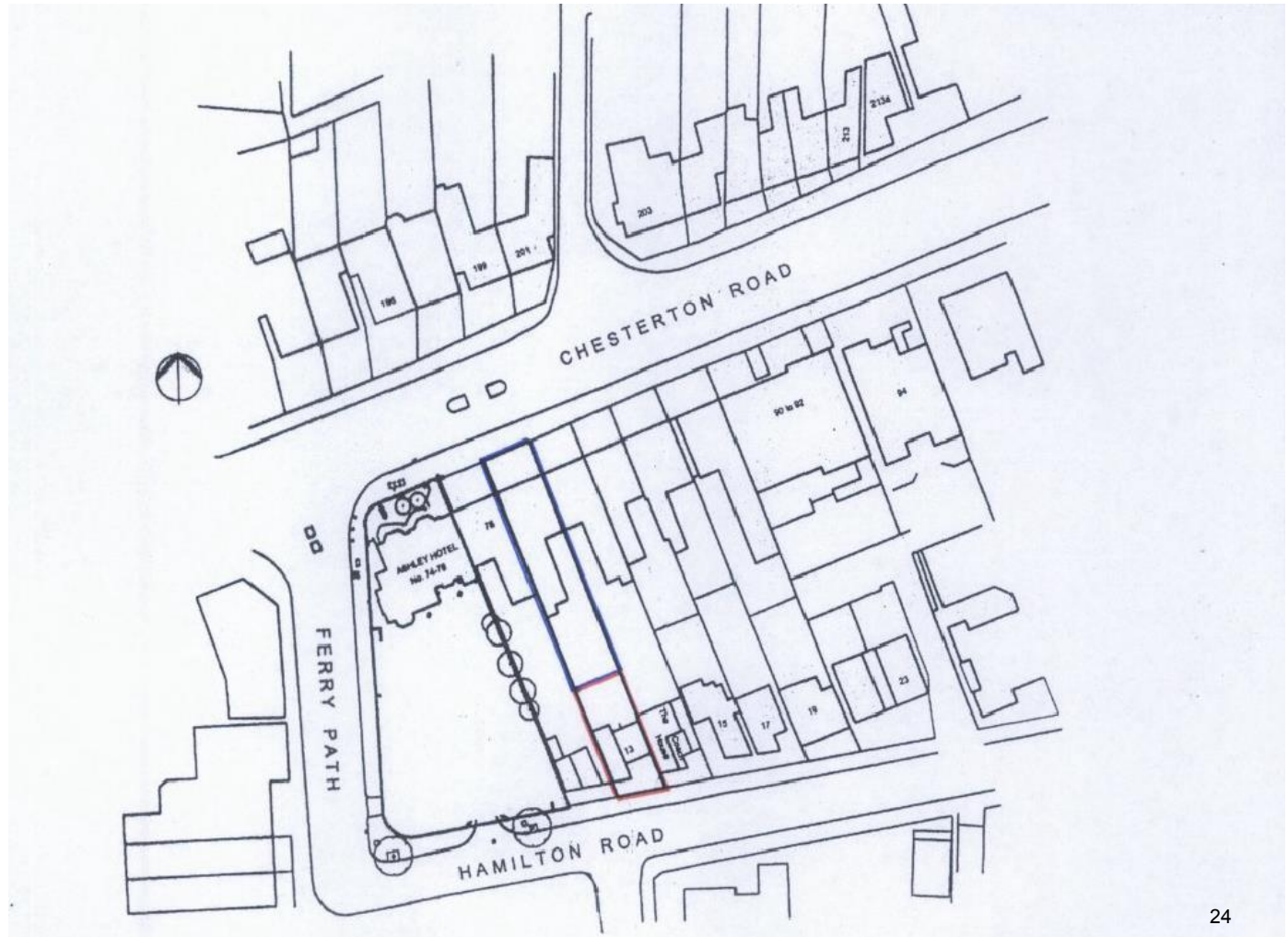
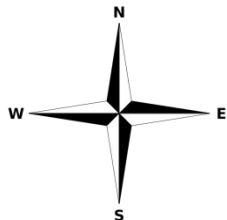

Proposed floor plans

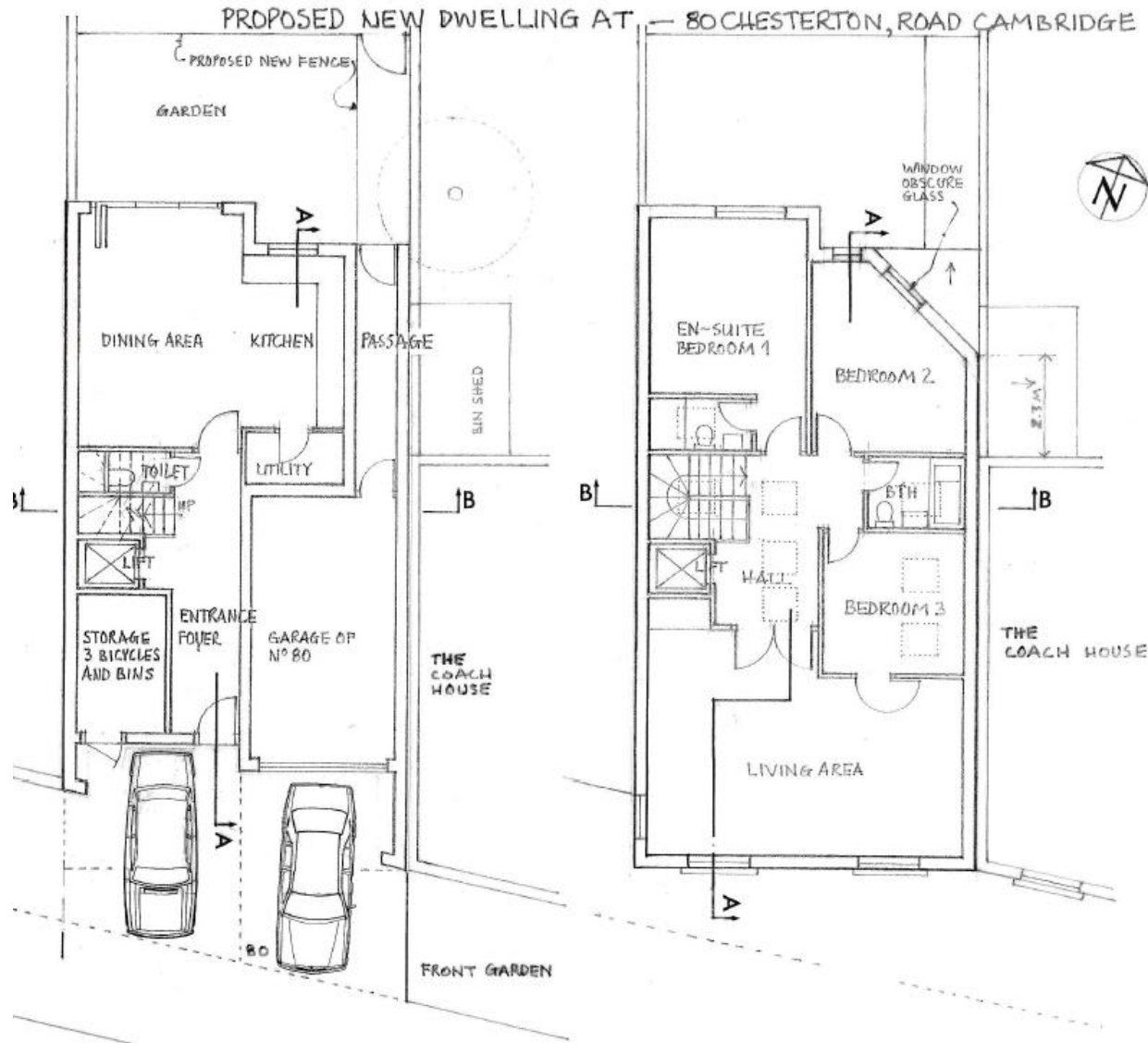

Proposed elevation

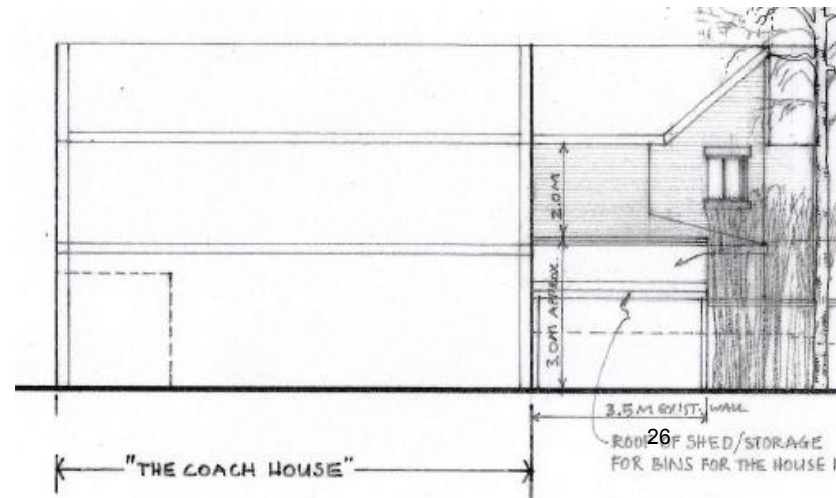
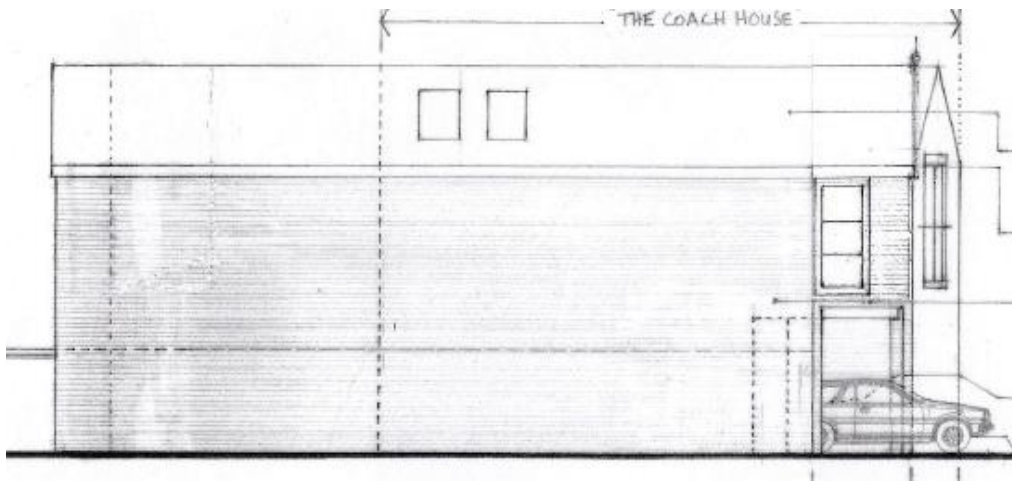

19/0212/FUL Oakley Lodge

Site Location Plan

Page 27

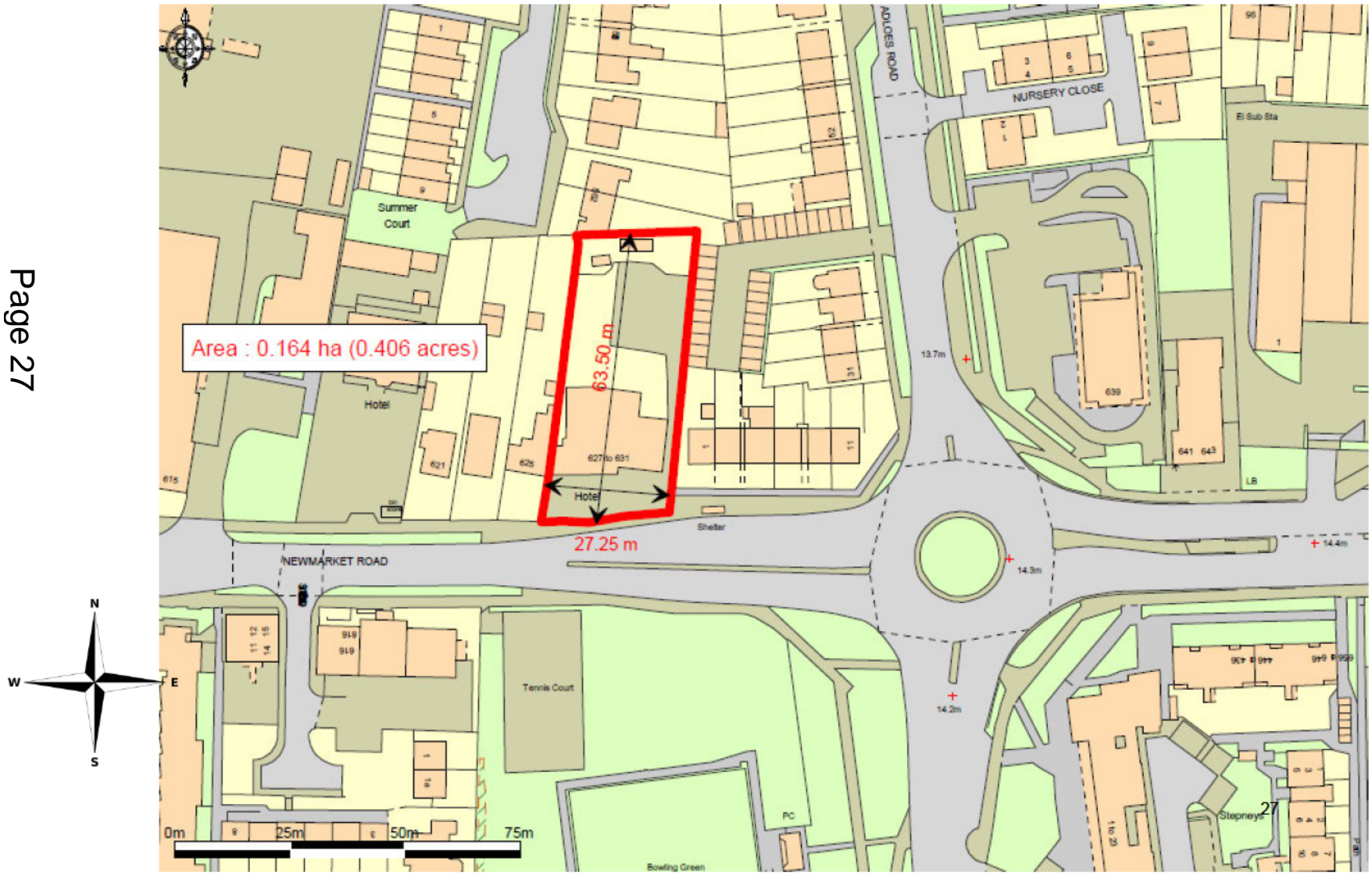

Proposed site plan



Proposed floor plans

Page 29



19/0511/FUL 10 Chaucer Road

Site Location Plan

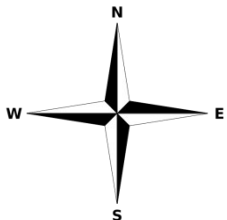

AutoCAD SHX Text
8.48

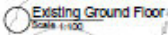

Existing front and rear elevations

Page 32

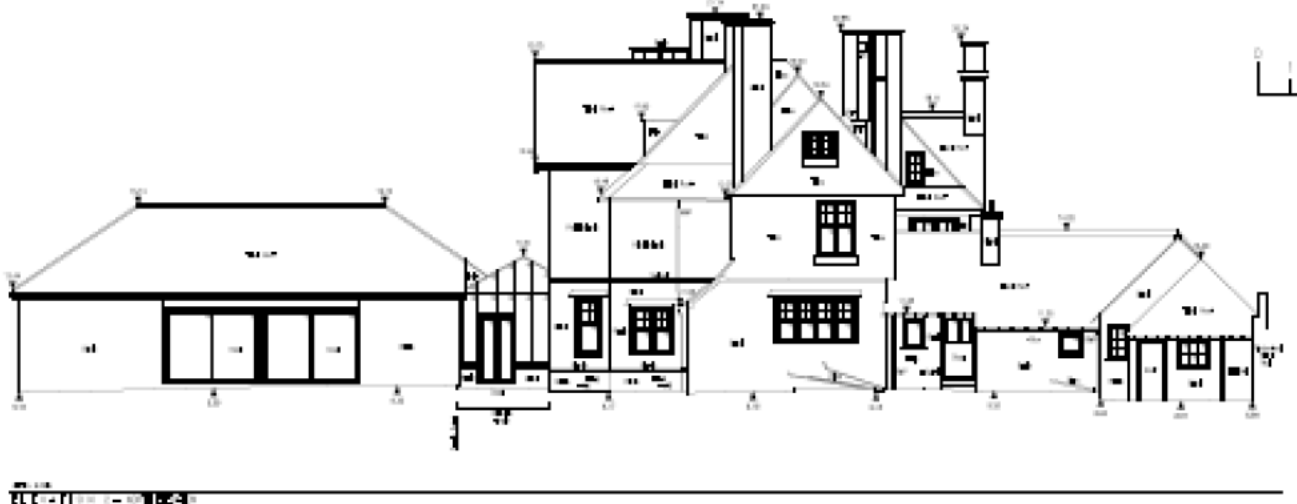

Proposed floor plans

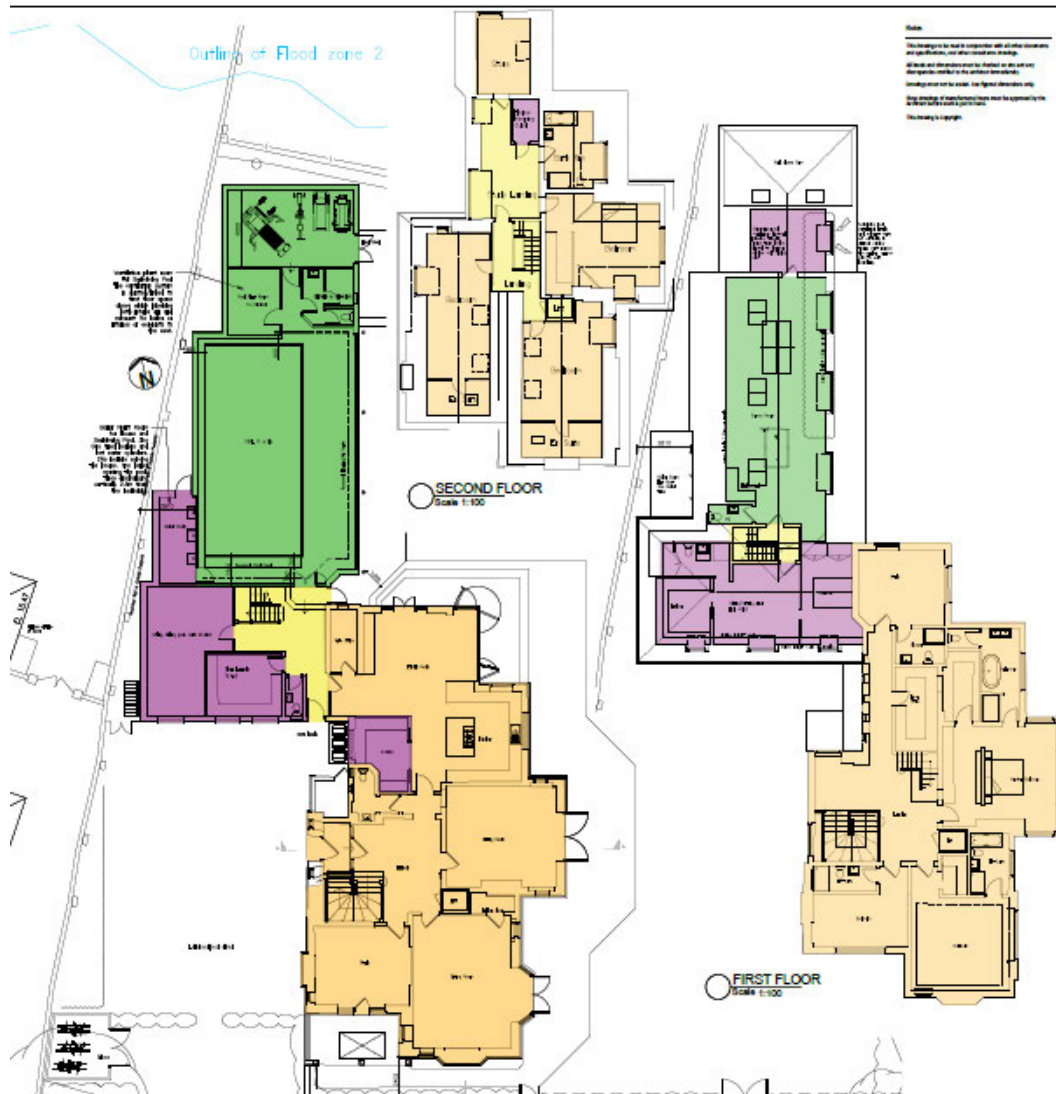

Existing elevations

Page 34

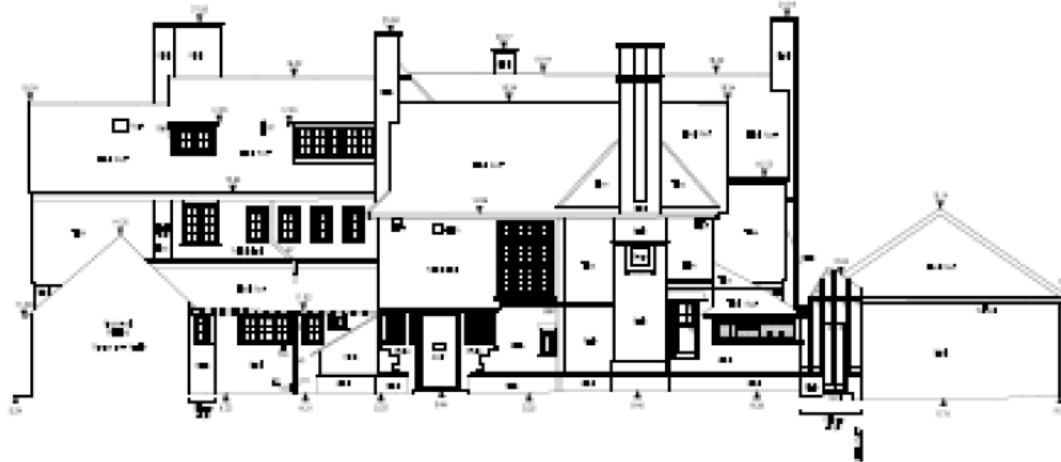

Existing elevations

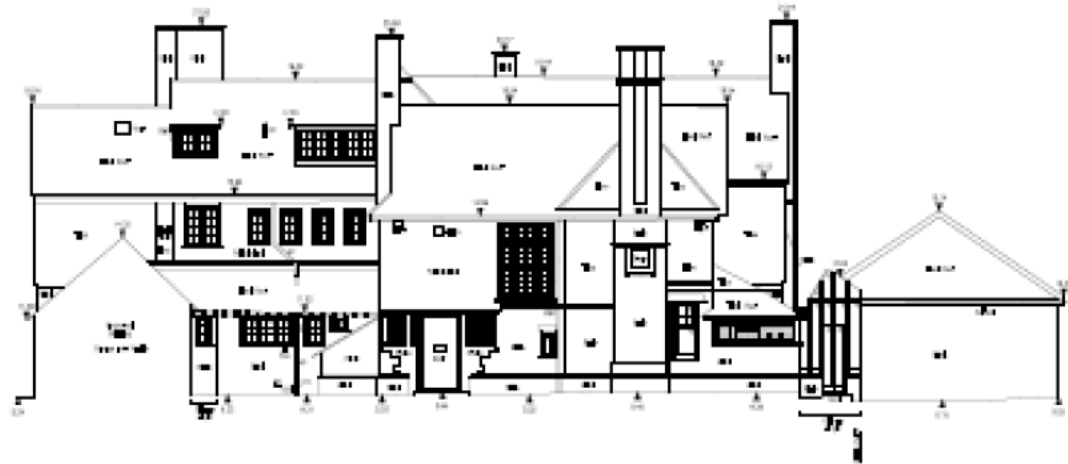

Jan 11
S L E V F I O - 107502-00



Jan 11
S L E V F I O - 107502-00

Proposed elevations



South Elevation
Scale 1:100



North Elevation
Scale 1:100

Proposed elevations



○ West Elevation
Scale 1:100



○ East Elevation
Scale 1:100

19/0469/FUL 101 Perse Way

Site Location Plan

Page 38

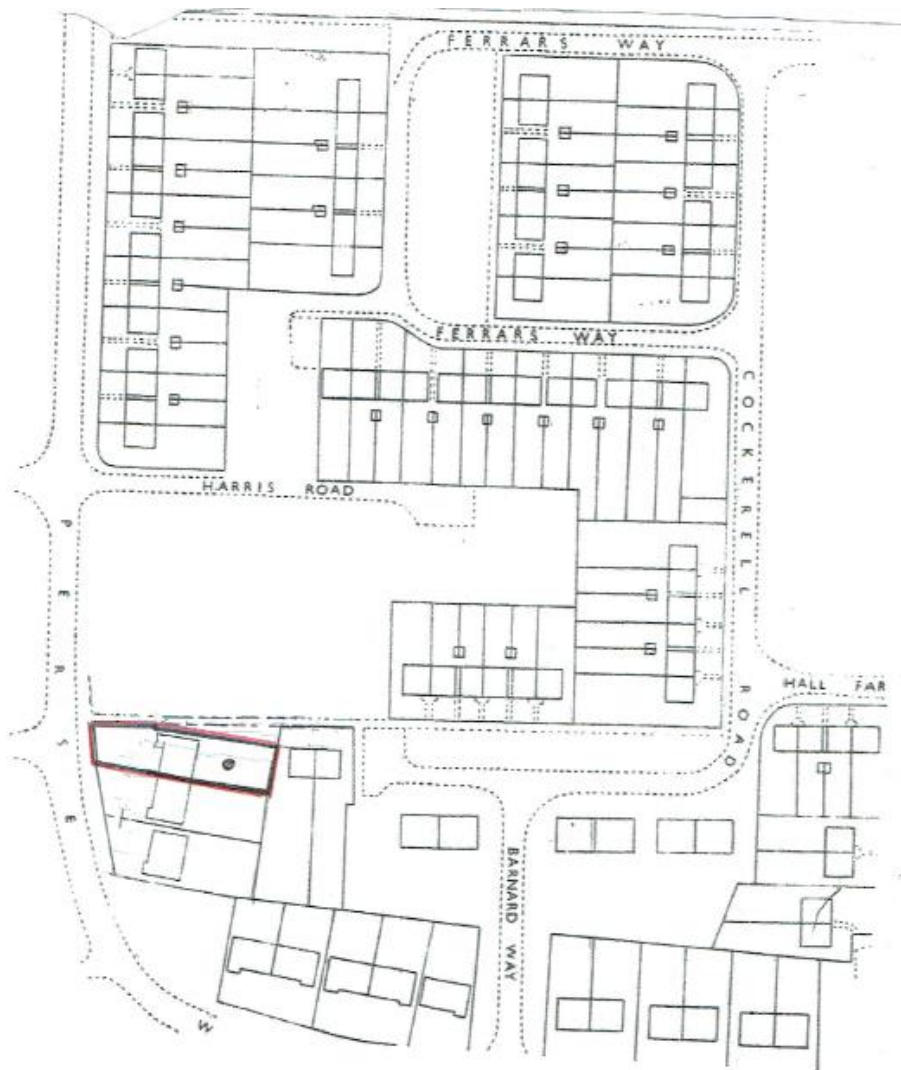
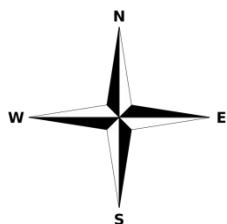

Existing floor plans

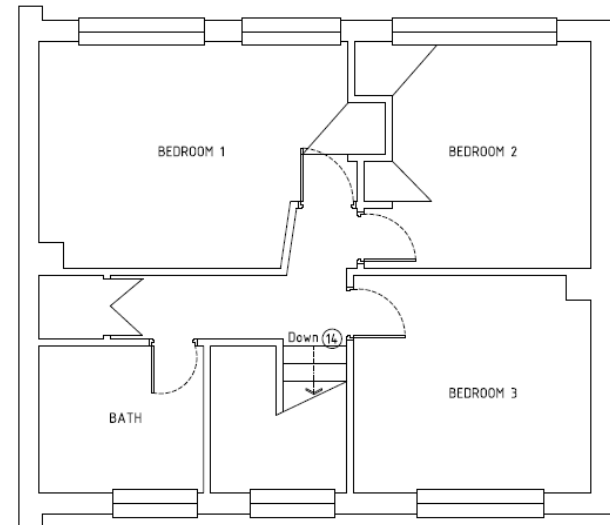
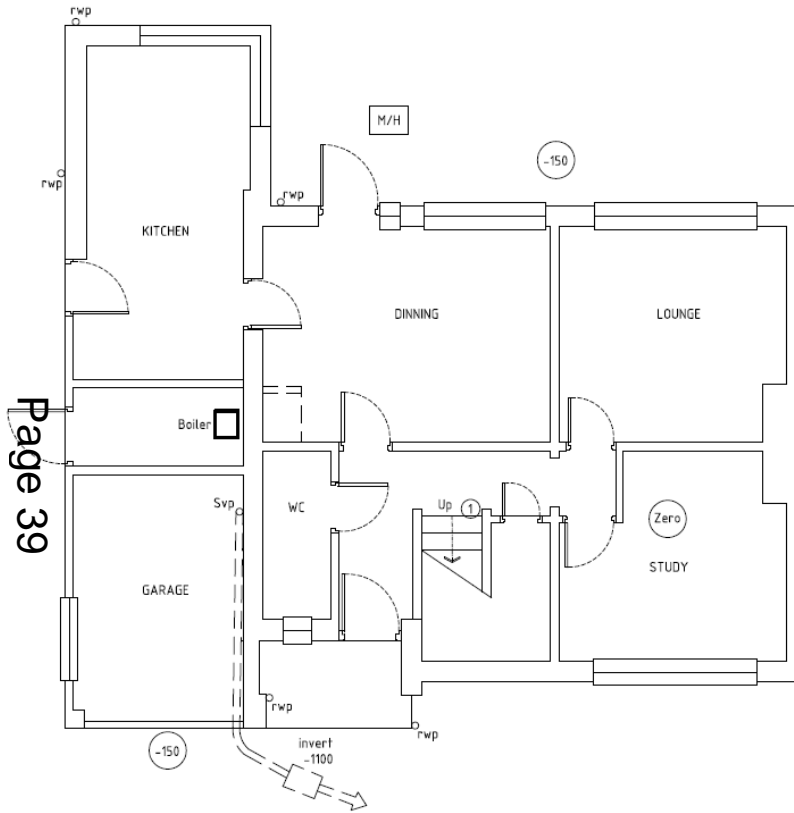

Existing elevations

Page 40

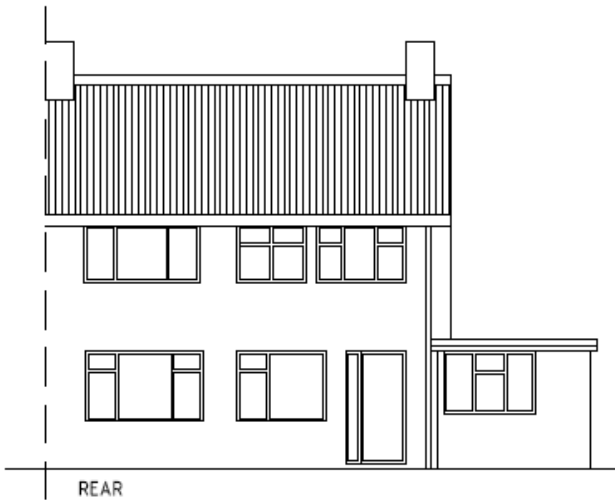
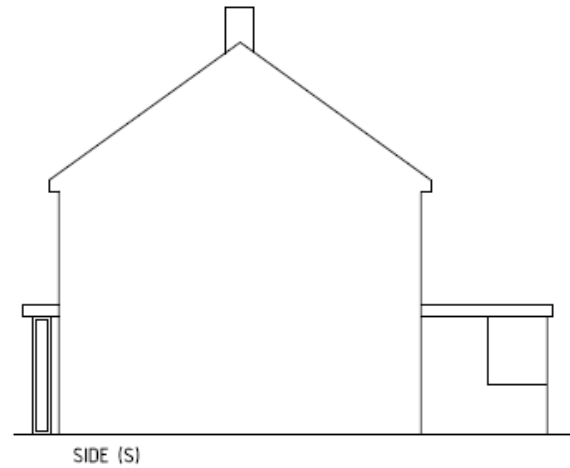
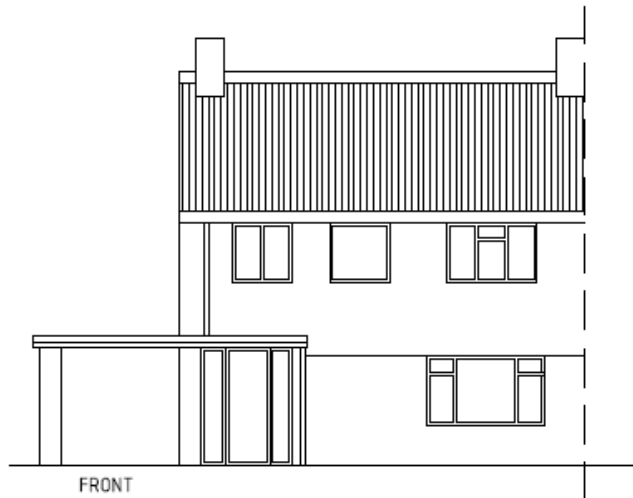

Proposed floor plans

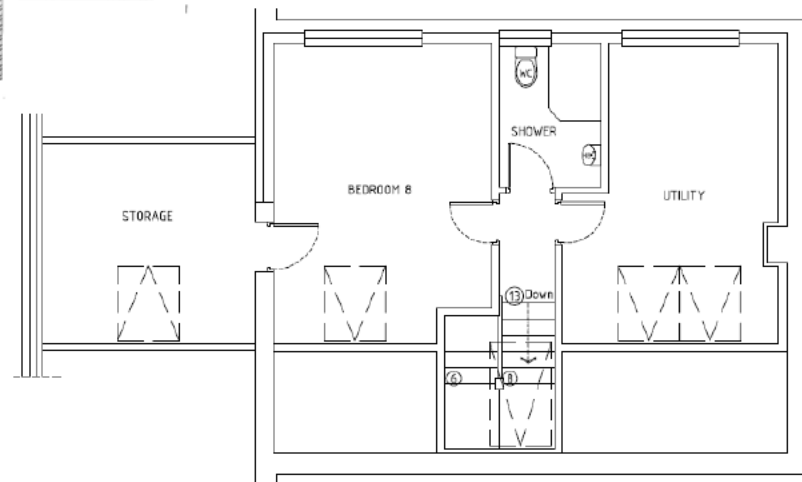
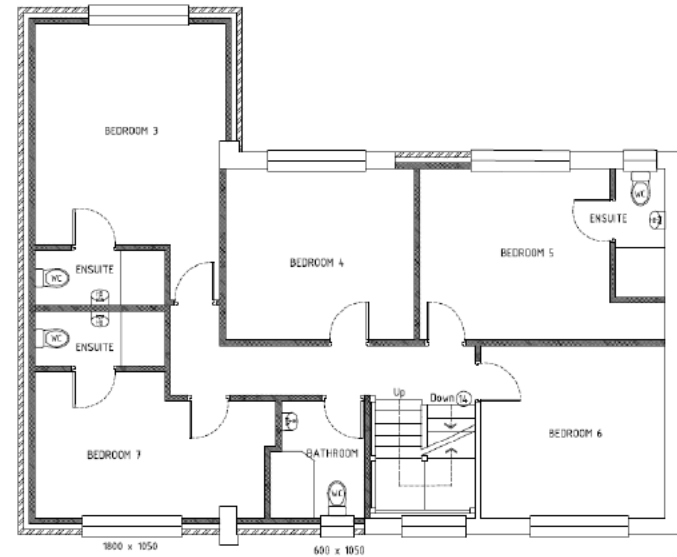
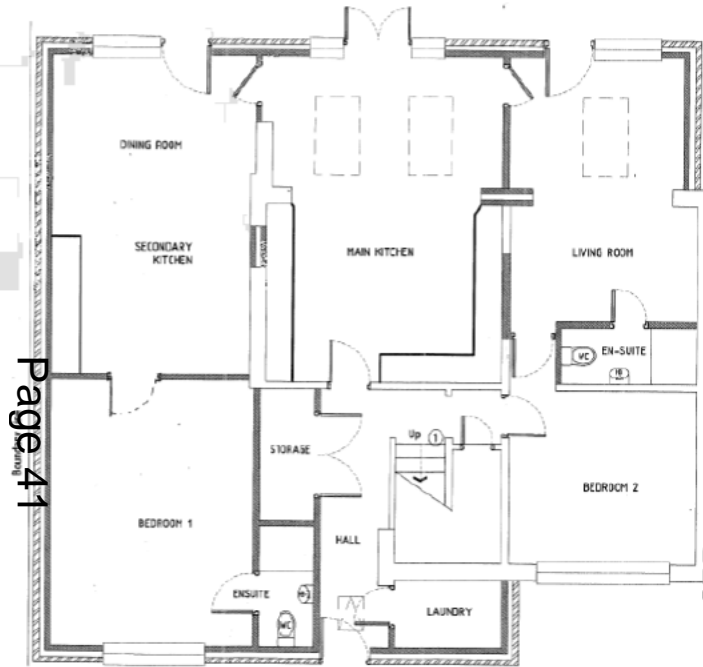

Proposed elevations

Page 42

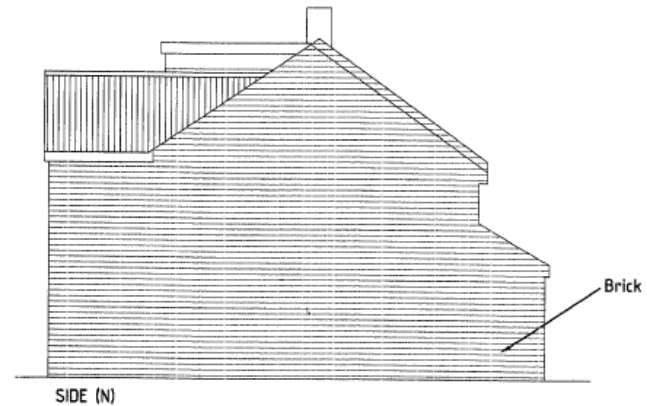
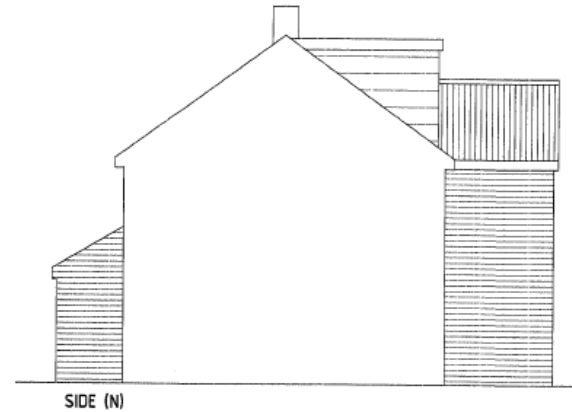
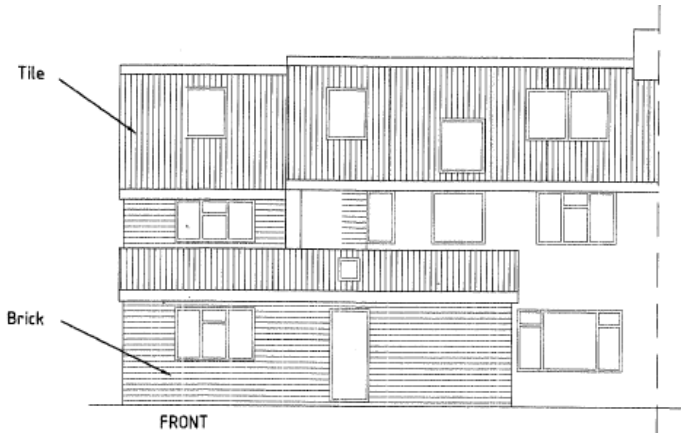

18/1552/S73 8 Seymour Street

Site Location Plan

Page 43

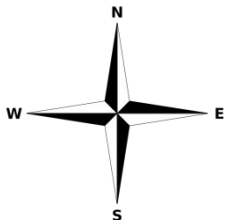

Proposed site plan

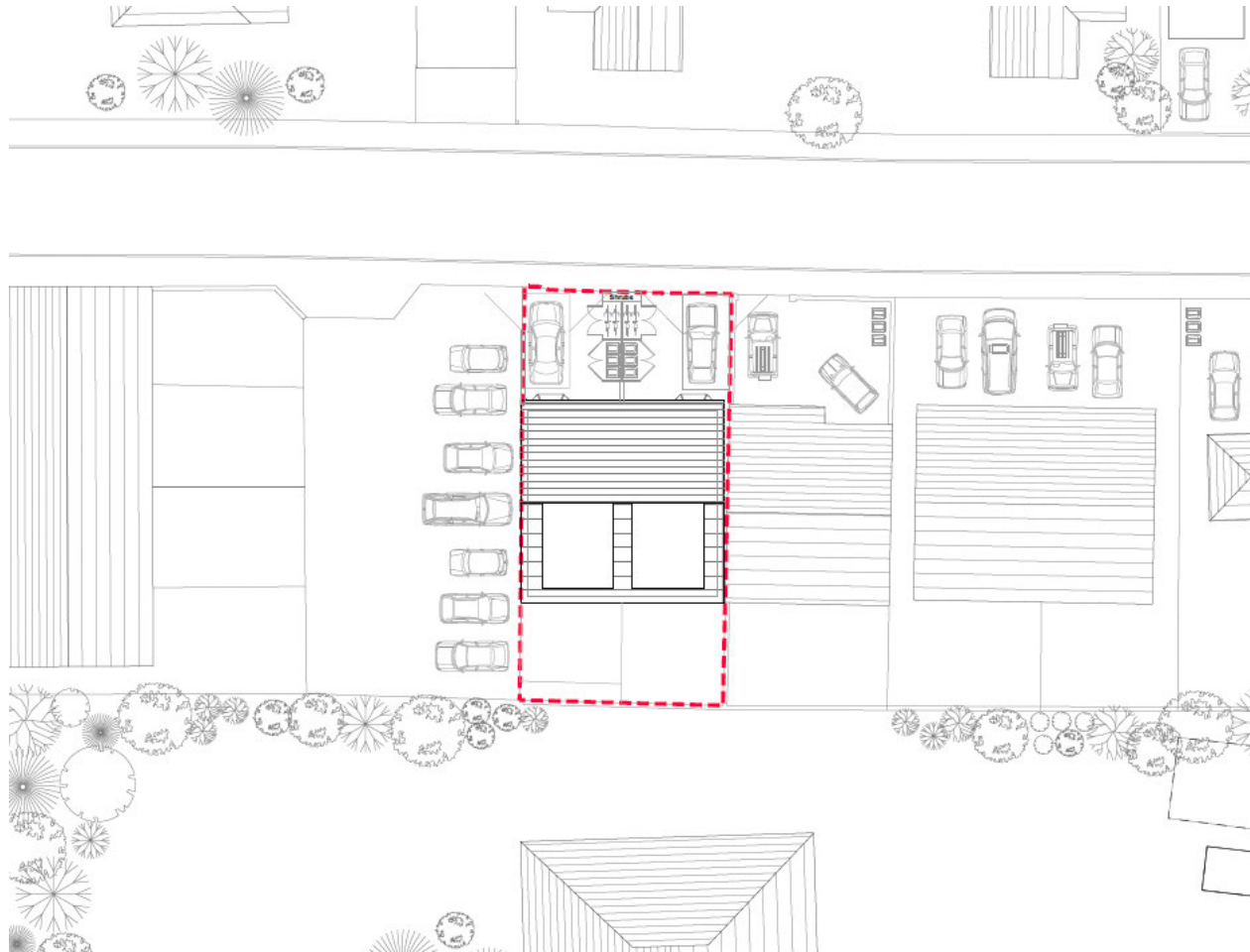

Page 45

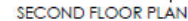
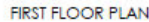
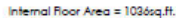

Proposed elevations



Front (North) Elevation

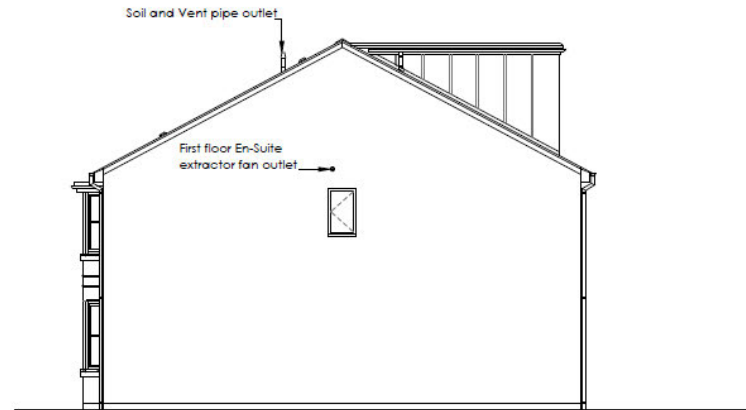

Side (West) Elevation



Rear (South) Elevation

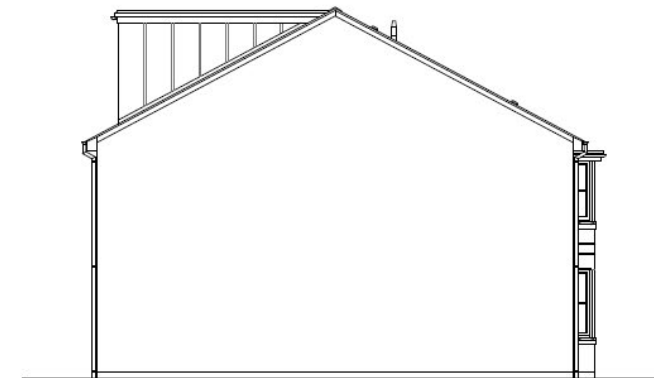

Side (East) Elevation

19/0169/FUL ■ *Eltisley Avenue* Site Location Plan

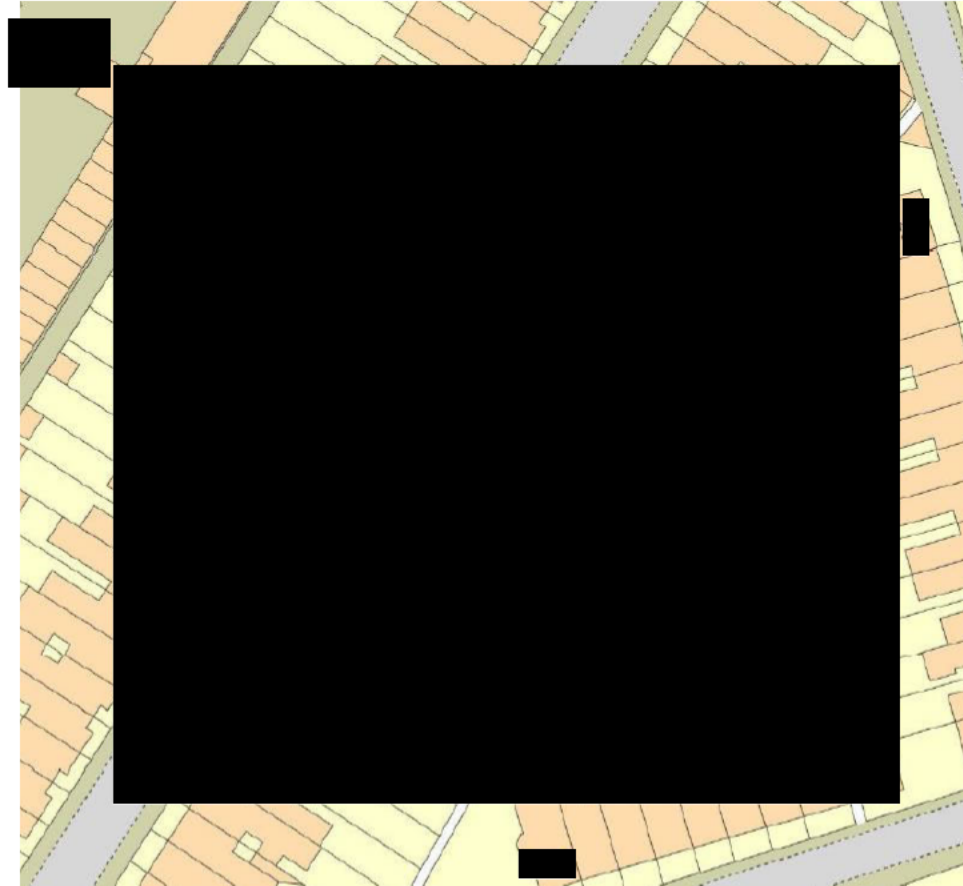

Page 47

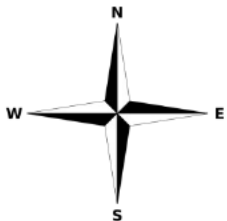

Proposed elevations



EAST ELEVATION

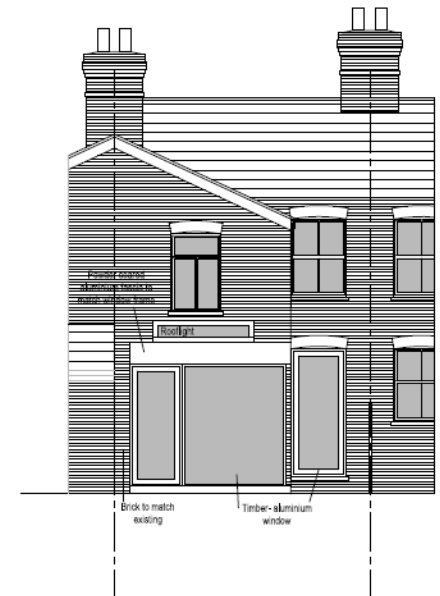
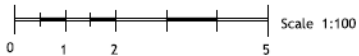

SOUTH ELEVATION

Page 49



19/0992/FUL 2 Green End Road

Site Location Plan

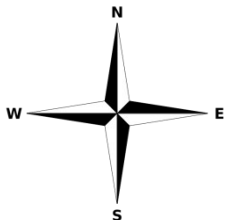
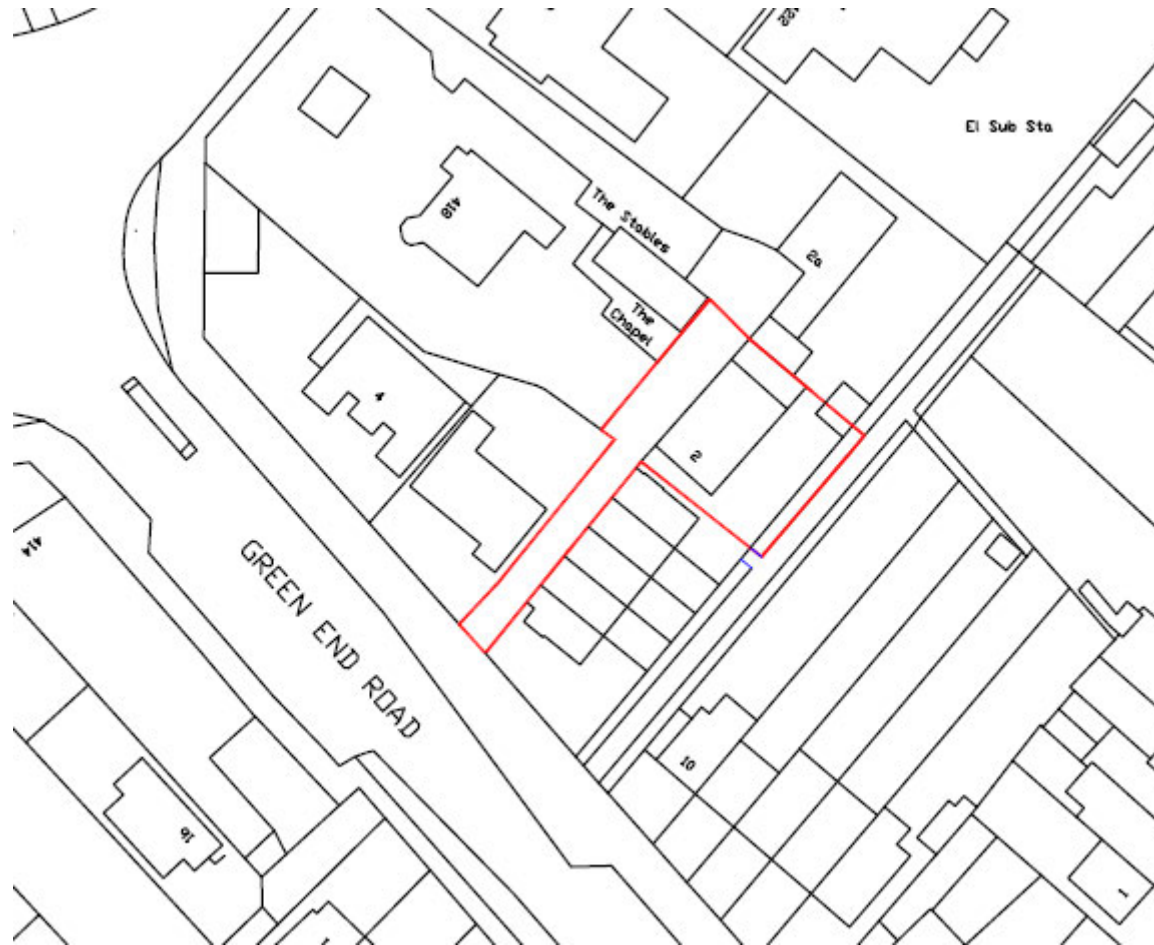

Page 51



Proposed floor plans

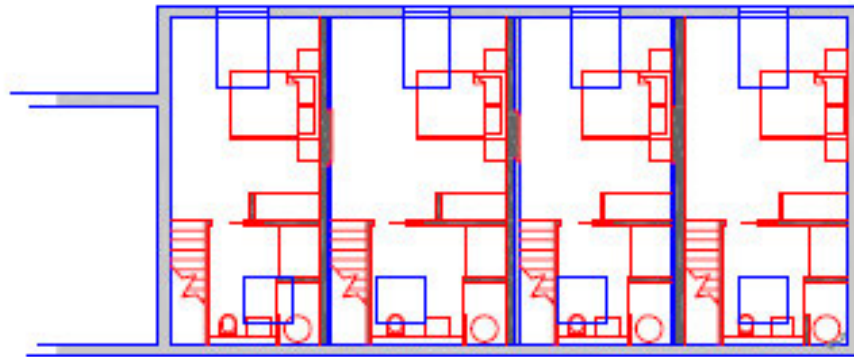

FIRST FLOOR PLAN

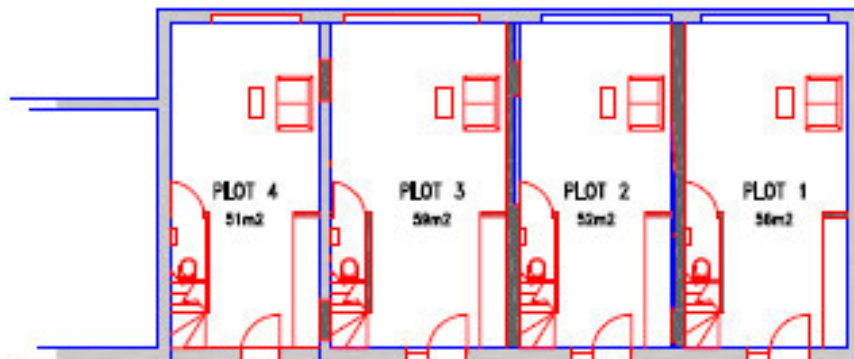

GROUND FLOOR PLAN

Proposed elevations

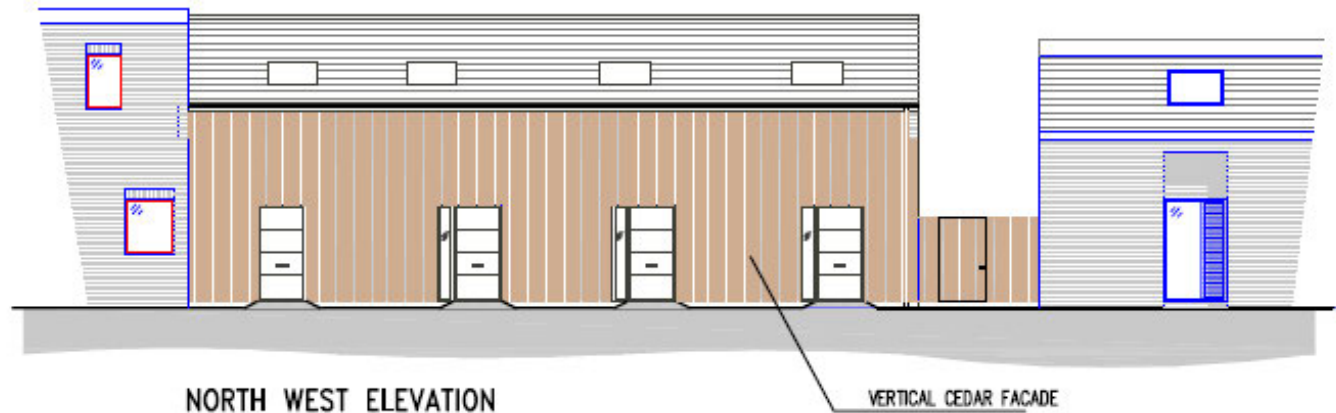
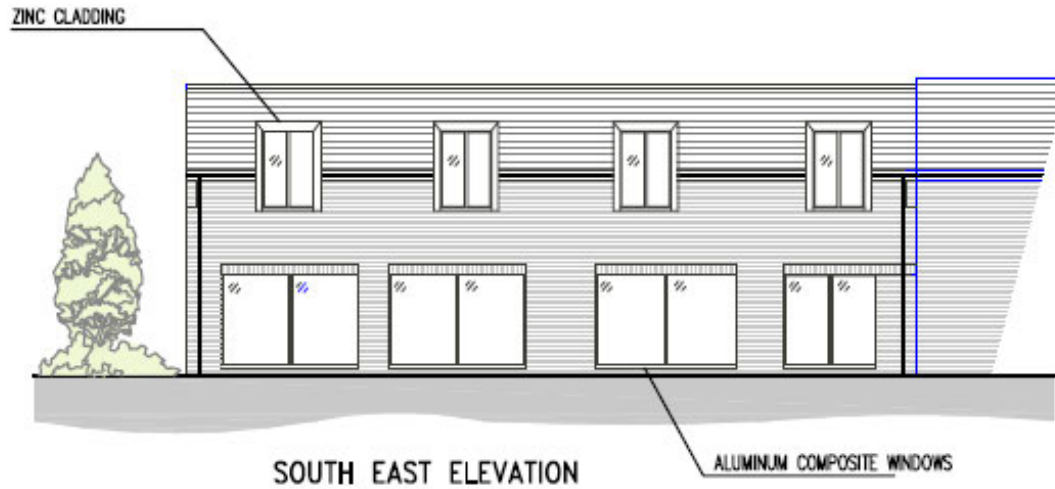

This page is intentionally left blank